

APPROVED
 PROJECT NO. 11/10/10
 DATE: 10/10/10
 SHEET NO. 10

OFFICE COPY

CHENNAI MUNICIPAL CORPORATION
 P. NO. 10
 P. NO. 10
 P. NO. 10
 P. NO. 10

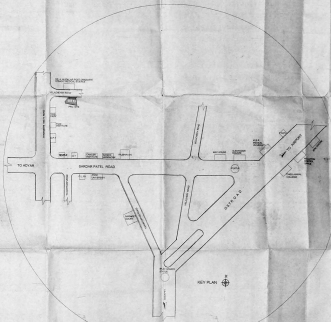

KEY PLAN

PROPOSED AMERICAN INTERNATIONAL SCHOOL AT CHENNAI
 S.NO. 3079, 30212 & 30314 OF KOTTIVAKAM VILLAGE, DAMBARAM TALUK, KANCHEEPURAM DISTRICT &
 T.S.NO. 12, BLOCK NO. 7 OF THIRUNAVMIYUR VILLAGE, MELAPOLE, TRIPLICANE TALUK, CHENNAI DISTRICT

LEADER
 BUILDING ENGINEER
 ROAD DESIGNER
 STRUCTURAL DESIGNER
 SITE ENGINEER
 SURVEYOR
 ELECTRICAL ENGINEER
 MECHANICAL ENGINEER

DETAILS
 SCALE: 1:100
 DATE: 10/10/10
 JOB NO: 300
 SHEET NO: 10

PROFESSOR
 PRACTICE
 ROAD DESIGNER
 STRUCTURAL DESIGNER
 SITE ENGINEER
 SURVEYOR
 ELECTRICAL ENGINEER
 MECHANICAL ENGINEER

PROPERTY OWNER
 LAD. ADDRESS
 EXT. ADDRESS
 DIST. ADDRESS
 STATE ADDRESS
 COUNTRY ADDRESS

NORTH POINT
 N

LICENSED SURVEYOR
 [Signature]

OWNER'S SIGNATURE
 [Signature]

Planning Permit No. C/1623/12 D/A/2008

APPROVED
 SEE IT TO THE CONDITIONS
 OF THE OFFICE ORDER
 C/1623/12
 D/A/2008
 FOR VARIATION OF PLANNING PERMIT
 FOR THE PROPOSED
 AMERICAN INTERNATIONAL SCHOOL
 AT NO. 131, VELACHERY ROAD,
 TAMBARAM TALKKANDHURAMPURAM DISTRICT &
 BLOCK NO. 7 OF THIRUVANMIYUR VILLAGE,
 MYLAPORE - TRIPUNICHA TALKK, CHENNAI DISTRICT

OFFICE COPY

CHENNAI DISTRICT MUNICIPAL CORPORATION
 CMDA 'C' / PP No. 1
 C.No. C/1623/12
 D/A/2008
 DATE: 12/11/2008
 BY: [Signature]
 FOR: [Signature]
 DAY

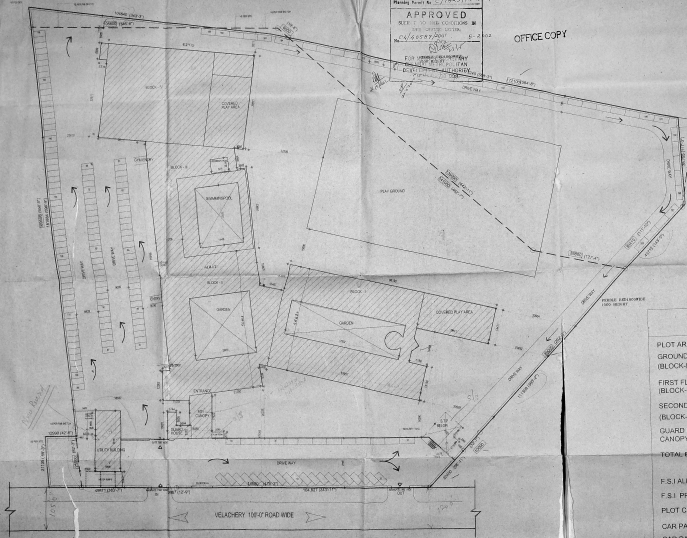

LEGEND
 UNOCCUPIED AREA RESERVED FOR
 BY TALKKANDHURAMPURAM
 PROPOSED BUILDING
NOTE
 1. DIMENSIONS INDICATED IN THE BOX ARE FOR THE METHOD
 2. DIMENSIONS INDICATED BY THE LINE ARE FOR THE PERMITS

AREA STATEMENT

PLOT AREA	=	39,577.70 SQ.M
GROUND FLOOR AREA (BLOCK-I,II, & III, IV)	=	7430.80 SQ.M
FIRST FLOOR (BLOCK-I,II, & III, IV)	=	4442.40 SQ.M
SECOND FLOOR (BLOCK-I,II, & III)	=	4290.13 SQ.M
GUARD HOUSE & CANOPY	=	240.00 SQ.M
TOTAL BUILTUP AREA	=	16403.13 SQ.M
F.S.I ALLOWED	=	39,577.70 S.F. & M
F.S.I PROVIDED (0.41)	=	16403.13 SQ.M
PLOT COVERAGE	=	18.98 %
CAR PARKING REQUIRED	=	290 NOS
CAR PARKING PROVIDED	=	290 NOS
UTILITY BUILDING AREA	=	538 SQ.M

FORPORD AMERICAN INTERNATIONAL SCHOOL AT NO:131, VELACHERY ROAD,
 S.NO. 3012, 3022, & 3034 OF KOTTIVAKKAN VILLAGE, TAMBARAM TALKKANDHURAMPURAM DISTRICT &
 72 NO. 12, BLOCK NO.7 OF THIRUVANMIYUR VILLAGE, MYLAPORE - TRIPUNICHA TALKK, CHENNAI DISTRICT

DESIGN:
 CONSULTING ENGINEER
 ROAD DESIGNER
 STRUCTURAL DESIGNER
 SITE DESIGNER
 SERVICES LINE DESIGNER
 ARCHITECTURAL DESIGNER

SITE PLAN

SCALE: 1:50
 DATE: 12/11/2008
 FOR: DR. RAJESH K. SINGAR

PROFESSIONAL ENGINEER
 STRUCTURAL ENGINEERING
 REGISTERED NO. 10000
 CHENNAI DISTRICT MUNICIPAL CORPORATION
 CHENNAI

REARER NUMBER
 NO. 10000
 DATE: 12/11/2008

SOUTH POINT

 CHENNAI DISTRICT MUNICIPAL CORPORATION
 CHENNAI

LICENSED SURVEYOR
 CHENNAI DISTRICT MUNICIPAL CORPORATION
 CHENNAI

APPROVED
 REG. NO. 100/100/100
 10/10/100
 10/10/100
 10/10/100
 10/10/100

OFFICE COPY

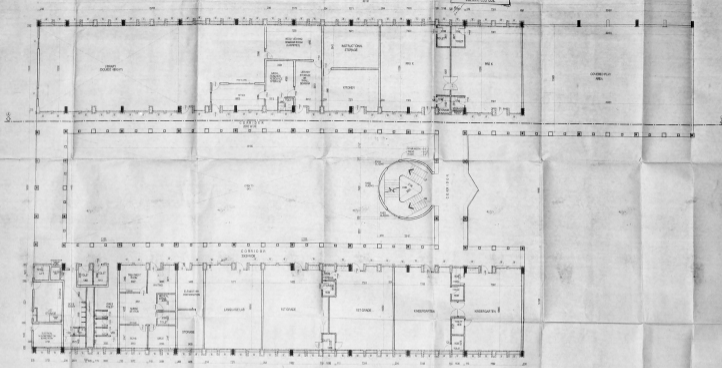

PROPOSED AMERICAN INTERNATIONAL SCHOOL AT NO.131, VELACHERY ROAD,
 S.NO. 307/2, 307/3 & 307/4, ROINA OF KOTTIVAKKAM VILLAGE, TAMBARAM TALUK, KANCHI PURAM DISTRICT &
 7 S.NO. 32, BLOCK NO.7 OF THIRUVANMIYUR VILLAGE, MYLAPOM, TRIPPLICATE TALUK, CHENNAI DISTRICT

LEGEND
 BUILDING SHOWN
 ROAD SHOWN
 BOUNDARY SHOWN
 SITE SHOWN
 SERVICE LINE SHOWN
 UTILITY LINE SHOWN

GROUND FLOOR
 (BLOCK-I)

SCALE: 1:100 JOB NO. 300 DRAWN: SANKARAN
 SHEET NO. 02

DESCRIPTION
 1. ALL DIMENSIONS IN METERS
 2. ALL DIMENSIONS TO FACE UNLESS SPECIFIED OTHERWISE
 3. ALL DIMENSIONS TO FACE UNLESS SPECIFIED OTHERWISE
 4. ALL DIMENSIONS TO FACE UNLESS SPECIFIED OTHERWISE
 5. ALL DIMENSIONS TO FACE UNLESS SPECIFIED OTHERWISE
 6. ALL DIMENSIONS TO FACE UNLESS SPECIFIED OTHERWISE
 7. ALL DIMENSIONS TO FACE UNLESS SPECIFIED OTHERWISE
 8. ALL DIMENSIONS TO FACE UNLESS SPECIFIED OTHERWISE
 9. ALL DIMENSIONS TO FACE UNLESS SPECIFIED OTHERWISE
 10. ALL DIMENSIONS TO FACE UNLESS SPECIFIED OTHERWISE



OWNER'S SIGNATURE
Michael Perera

LICENSED SURVEYOR
[Signature]

SCALE: 1:100
 JOB NO. 300
 DRAWN: SANKARAN
 SHEET NO. 02

CHENNAI CITY DEVELOPMENT AUTHORITY
 CHENNAI
 KEY PLAN

APPROVED
 FOR THE CITY DEVELOPMENT AUTHORITY
 CHENNAI
 DATE: 15/05/2014
 PROJECT NO: 100/2013/1000
 DRAWN: SHANMUGAN

OFFICE COPY

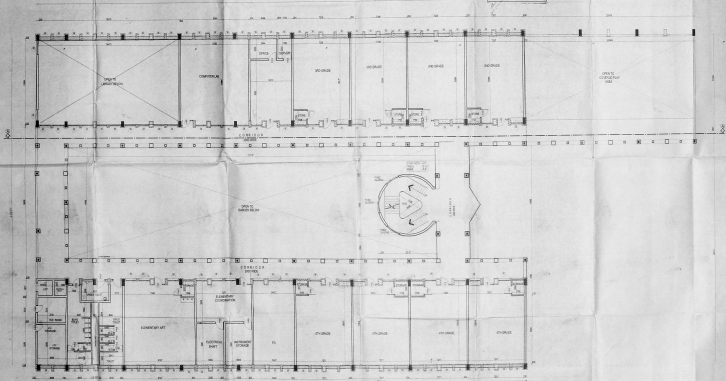

PROPOSED AMERICAN INTERNATIONAL SCHOOL AT NO.131, VELACHERRY ROAD,
 S.NO.3027, 3028 & 3029 OF KOTIVAKKAN VILAGE, TAMBARAM TALUK, KANHEERAM DISTRICT &
 T.S.NO.112, BLOCK NO.7 OF THIRUJAMMIYUR VILAGE, MYAPORE-TRIPLICANE TALUK, CHENNAI DISTRICT.

LEGEND
 BUILDING SHOWN
 ROAD SHOWN
 BOUNDARY SHOWN
 50% SHOWN
 50% SHOWN
 50% SHOWN
 50% SHOWN

FIRST FLOOR PLAN
 (BLOCK-I)

SCALE: 1:100
 DATE: 15/05/2014
 DRAWN: SHANMUGAN

PROJECTION
 FIRST FLOOR
 DATE: 15/05/2014
 DRAWN: SHANMUGAN



DRAWN BY: SHANMUGAN
 DATE: 15/05/2014

LICENSED SURVEYOR
 [Signature]

ALL DIMENSIONS
 IN METERS
 UNLESS OTHERWISE
 SPECIFIED

SHEET NO. 17
 DRAWING No. 1
 PROJECT No. 1
 DATE 10/10/2018
 SCALE 1:100
 SHEET NO. 17

Approved
 FOR THE LICENSEE
 FOR THE ARCHITECT
 FOR THE CIVIL ENGINEER
 FOR THE MECHANICAL ENGINEER
 FOR THE ELECTRICAL ENGINEER
 FOR THE SANITARY ENGINEER
 FOR THE STRUCTURAL ENGINEER

OFFICE COPY

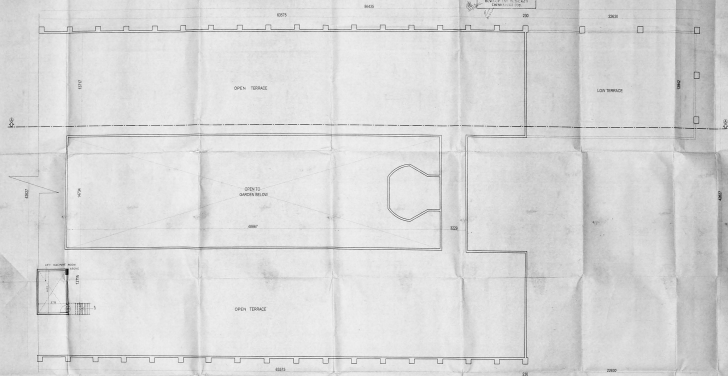

TERRACE FLOOR PLAN
 (BLOCK-I)

PROPOSED AMERICAN INTERNATIONAL SCHOOL AT NO.131, VELACHERY ROAD,
 S NO. 3032, 3033 & 3034 OF KOTTIVARAM VILLAGE, MAMBARAM TALUK, KANCHI PURAM DISTRICT &
 T.502 H2, BLOCK NO. 1 OF THIRUVANMIYUR VILLAGE, MELAPUR, THIRUJANE TALUK, CHENNAI DISTRICT.

LEGEND
 BUILDING SHOWN
 ROAD SHOWN
 BOUNDARY SHOWN
 SITE SHOWN
 TERRACE LINE SHOWN
 SECTION LINE SHOWN

TERRACE FLOOR PLAN
 (BLOCK-I)
 SCALE: 1:100
 DATE: 10/10/2018
 SHEET NO. 17

PREPARED BY
 CHECKED BY
 APPROVED BY
 DATE: 10/10/2018



OWNER'S SIGNATURE

LICENSED SURVEYOR
 E. SURESH KANNAN
 LICENSE NO. 100/2018
 REGISTERED OFFICE
 10/10/2018

Project No. 10/10/2014
APPROVED
 10/10/2014
 10/10/2014
 10/10/2014
 10/10/2014

OFFICE COPY

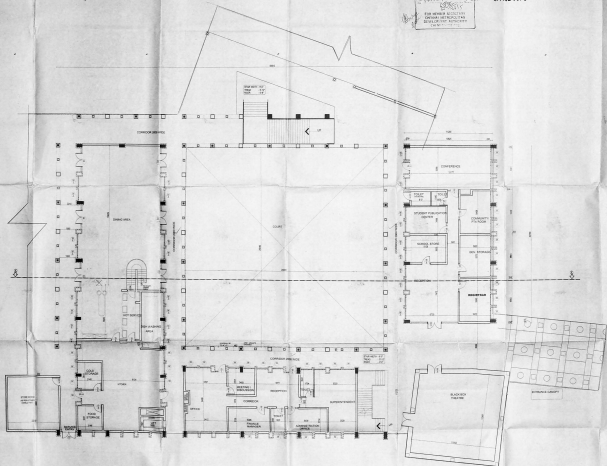

PROPOSED AMERICAN INTERNATIONAL SCHOOL AT NO:131, VELACHERRY ROAD,
 S.NO 30112, 30212 & 3084 OF ROTTIVAKAM VILLAGE,AMBARAM TALUK,MANCHEEPURAM DISTRICT &
 T.S.NO 1/2, BLOCK NO 7, OF THIRUVANMIYUR VILLAGE, NYLAPORE, DUDHICANE TALUK, CHENNAI DISTRICT.

LEGEND
 BUILDING SHOWN
 ROAD SHOWN
 BOUNDARY SHOWN
 SITE SHOWN
 REVERSE LINE SHOWN
 SECTION LINE SHOWN

**GROUND FLOOR PLAN
 (BLOCK-I)**
 SCALE: 1/100
 JOB NO. DRAWN: SHANMUGA
 SHEET NO. 01

DESCRIPTION
 FOUNDATION
 WALLS
 ROOF
 FLOORING
 FINISHES

ALL DIMENSIONS
 ARE IN METERS
 UNLESS OTHERWISE
 SPECIFIED
 ALL WORK SHALL BE
 DONE AS PER THE
 SPECIFICATIONS
 AND STANDARDS
 OF THE
 GOVERNMENT OF
 TAMIL NADU



OWNER'S SIGNATURE
[Signature]

LICENSED SURVEYOR
[Signature]

REGISTERED ARCHITECT
 10/10/2014
 10/10/2014

APPROVED
 11/1/2012
 11/1/2012

OFFICE COPY

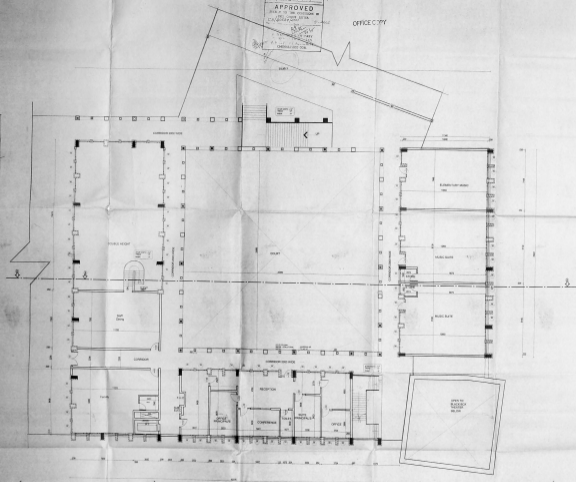

PROPOSED AMERICAN INTERNATIONAL SCHOOL AT NO.191, VELACHERY ROAD,
 S.NO.301/2,302/2, & 303/4 OF KOTTIVAKKAM VILLAGE THANIRAM TALUK KANCHI PURAM DISTRICT &
 T.S.NO.1/2, BLOCK NO.12, OF THELVANAIYER VILLAGE, MYPURU, THIRUVAI MUDI, CHENNAI DISTRICT.

LEGEND
 BUILDING SHOW
 ROAD SHOW
 BOUNDARY SHOW
 SITE SHOW
 SERVICE LINE SHOW
 WATER LINE SHOW

FIRST FLOOR PLAN
 (BLOCK-4)
 SCALE: 1:100
 JOB: 30 DOWN BHAWAR
 SHEET NO. 17

DESCRIPTION
 CONSULTANT
 DRAWING
 DATE
 SHEET NO.

NORTH POINT
 OWNER'S SIGNATURE

Handwritten signature

LEGEND DRAWING
 4. LINES DRAWING
 5. LINES DRAWING
 6. LINES DRAWING

11/1

Drawing No. 2/4227/20
APPROVED
 Issued on the condition of
 the plans shown
 20/07/2016
 L. S. SIVASUBRAMANIAM
 MEMBER OF THE BOARD
 DEVELOPMENT AUTHORITY
 CHENNAI URBAN
 OFFICE C-204

SHEET NO. 1
 OF 1
 KEY PLAN

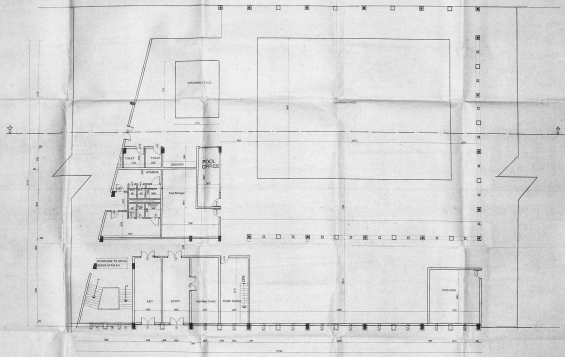

PROPOSED AMERICAN INTERNATIONAL SCHOOL AT NO.131, VELACHERY ROAD,
 S.NO. 3072, 3072 & 3073 OF KOTTIVAKAM VILLAGE, SAMBAMANGALUR, MANCHEEPURAM DISTRICT &
 P.S NO-42, BLOCK NO.7, OF THIRUVANMIYUR VILLAGE, MILAPORE, TROPICANE TALK, CHENNAI DISTRICT

LEGEND
 BLOCK SHOWN
 ROAD SHOWN
 BUILDING SHOWN
 SITE SHOWN
 SERVICE LINE SHOWN
 FENCED ARE SHOWN

**GROUND FLOOR PLAN
 (BLOCK-II)**
 SCALE: 1/8" = 1'-0" DRAWN: 09/06/2016
 SHEET NO. 1 OF 1

SPECIFICATIONS
 ALL DIMENSIONS
 TO BE IN METERS
 UNLESS OTHERWISE
 SPECIFIED
 ALL WALLS TO BE
 230MM THICK
 ALL DOORS TO BE
 2100MM HIGH
 ALL WINDOWS TO BE
 2100MM HIGH
 ALL ROOFS TO BE
 150MM THICK
 ALL FLOORS TO BE
 150MM THICK



DESIGNER: *Murali*
 DATE: 18/06/2016

LICENSED SURVEYOR
 M. SIVASUBRAMANIAM
 No. 131, Velachery Road,
 Chennai - 600 042

APPROVED
 PROJECT NO. 100/2007/100
 FOR THE CONSTRUCTION OF THE
 PROPOSED AMERICAN INTERNATIONAL SCHOOL AT NO. 131, VELACHERY ROAD,
 TAMBARAM - 600 042, CHENNAI - 600 042

OFFICE COPY

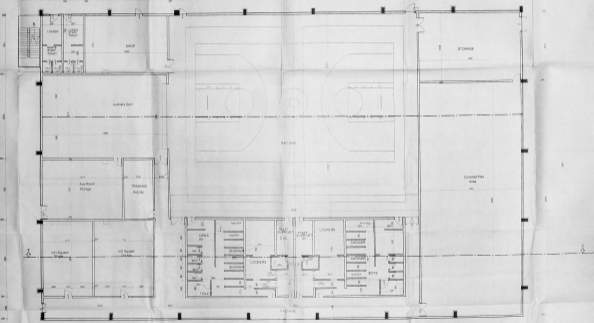

PROPOSED AMERICAN INTERNATIONAL SCHOOL AT NO.131, VELACHERY ROAD,
 S.NO. 304/2, 302/2 & 303/4, OF KOTTAKKAM VILLAGE, TAMBARAM TALUK KANCHIPEURAM DISTRICT &
 T.S.NO. 1/2, BLOCK NO.7 OF THIRUANNIYUR VILLAGE, MYLAPORE - TRIPLIKANE TALUK CHENNAI DISTRICT

LEGEND
 BUILDING SHOWN
 ROAD SHOWN
 BOUNDARY SHOWN
 SITE SHOWN
 SHEDS, LANE SHOWN
 WATER LINE SHOWN

GROUND FLOOR PLAN
 (BLOCK A)

SCALE: 1:50
 SHEET NO. 01

DATE: 08/08/2007
 DRAWN: SHANMUGAM

REGISTRATION NO. 100/2007/100
 PROJECT NO. 100/2007/100
 DATE OF ISSUE: 08/08/2007
 DRAWN: SHANMUGAM
 CHECKED: SHANMUGAM
 APPROVED: SHANMUGAM



OWNER'S SIGNATURE

[Handwritten Signature]

DESIGNED BY: SHANMUGAM

[Handwritten Signature]

DATE: 08/08/2007

DATE: 17/07/2018
 P.L. NO. 1/1/2018/100
 100

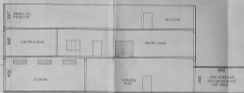
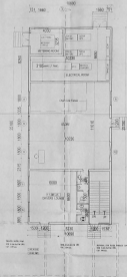
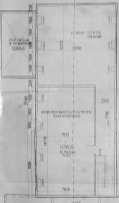
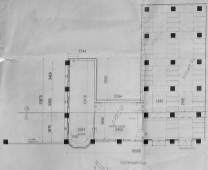

Plotted Area by **CHITRA**
APPROVED
 REGD. TO THE COMMISSIONER
 CIVIL SUPPLY OFFICE
 CHITRA
 1/1/2018/100

SECTION ON X-X
 OFFICE COPY



FRONT ELEVATION

PROPOSED AMERICAN INTERNATIONAL SCHOOL AT NO:131, VELACHERY ROAD,
 S.NO. 3012, 3032, & 3034 OF KOTTIVAKKAM VILLAGE, TANBARAM TALK KANCHEEPURAM DISTRICT &
 T.S. NO. 12, BLOCK NO.7 OF THIRUVANMIYUR VILLAGE, MILAPALLE-TRIPLIKANE TALK, CHENNAI DISTRICT.

LEGEND
 BUILDING SHOWN
 ROAD SHOWN
 BOUNDARY SHOWN
 SITE SHOWN
 SURROUNDING SHOWN
 WATER LINE SHOWN

BASEMENT & GROUND FLOOR PLAN
 FRONT ELEVATION & SECTION-XX
 (LIFT BUILDING)
 SCALE: 1:100

PROFESSIONAL
 REGISTERED ARCHITECT
 CHITRA
 1/1/2018/100



OWNERS SIGNATURE
Handwritten signature

LICENSED SURVEYOR
Handwritten signature
 100